



THE NEIL

MODERN APARTMENTS

**N**

lifestyle at **THE NEIL**

Situated within the center of Mt. Laurel, NJ, The Neil offers modern luxury apartments that provide an unparalleled living experience. Our spacious 1 and 2 bedroom apartments are designed with an emphasis on style and convenience. All apartments come equipped with stainless steel appliances as well as a full-size washer and dryer. Open concept layouts, quartz countertops*, and LVT wood design flooring come together to create a space that is tailored for your lifestyle.

The Neil's community offers the technology and amenities to accommodate anyone's taste. Electric car charging stations, a state-of-the-art fitness center, a community lounge with WiFi, and a wet bar are provided to our residents.

The community is surrounded by entertainment, shopping, and fine dining experiences. With close proximity to Routes 73, 295, and the NJ Turnpike, you are within minutes of downtown Philadelphia.

*In Select Apartments

enjoy your **NEW HOME**



APARTMENT FEATURES

- Open / Spacious Layouts
- Quartz Countertops*
- Stainless Steel Energy Star Appliances
- Deep Kitchen Sink with Gooseneck Faucet*
- Gas Range & Oven
- LVT Wood Design Flooring
- 9ft. Ceilings
- LED Recessed Lighting
- Bathrooms with Tubs & Showers
- Full-Size Washer & Dryer in Every Apartment
- Central A/C & Heating
- Private Garages Available*
- Water-saving Plumbing
- Energy-efficient Lighting Fixtures

COMMUNITY FEATURES

- Community Lounge with Complimentary WiFi & Wet Bar
- State of the Art Fitness Center
- Game Room
- Outdoor Patio & Grilling Station
- Secure Building & Apartment Entry
- Automatic Parcel Locker System
- Electric Car Charging Station
- Handicap Accessible
- Electronic Rent Payment
- Pet Friendly with Doggie Wash**
- Storage Locker Rooms
- Bike Station
- Smoke-free Building
- Elevators
- Use of Sister Property Seasonal Pool

*In Select Apartments

**Breed Restrictions



TheNeilApartments.com |    





ONE BEDROOM • ONE BATH • A-02
908 SQ FT

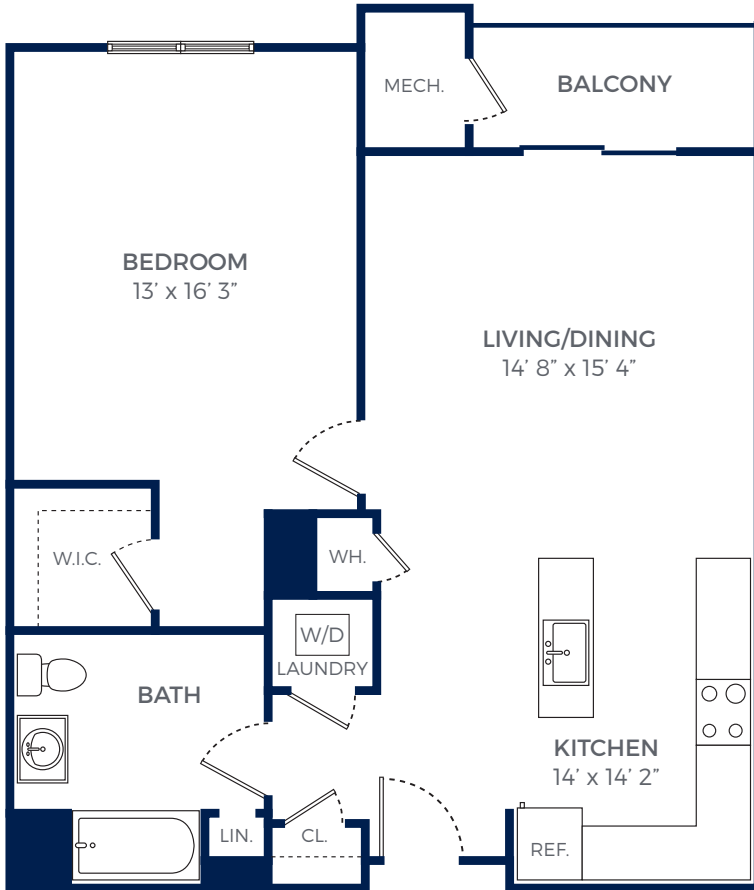

CURRENT RENT _____ DATE ____ / ____ / ____

Our room dimensions are estimates



TheNeilApartments.com |    





TWO BEDROOM • TWO BATH • B-02
1199 SQ FT

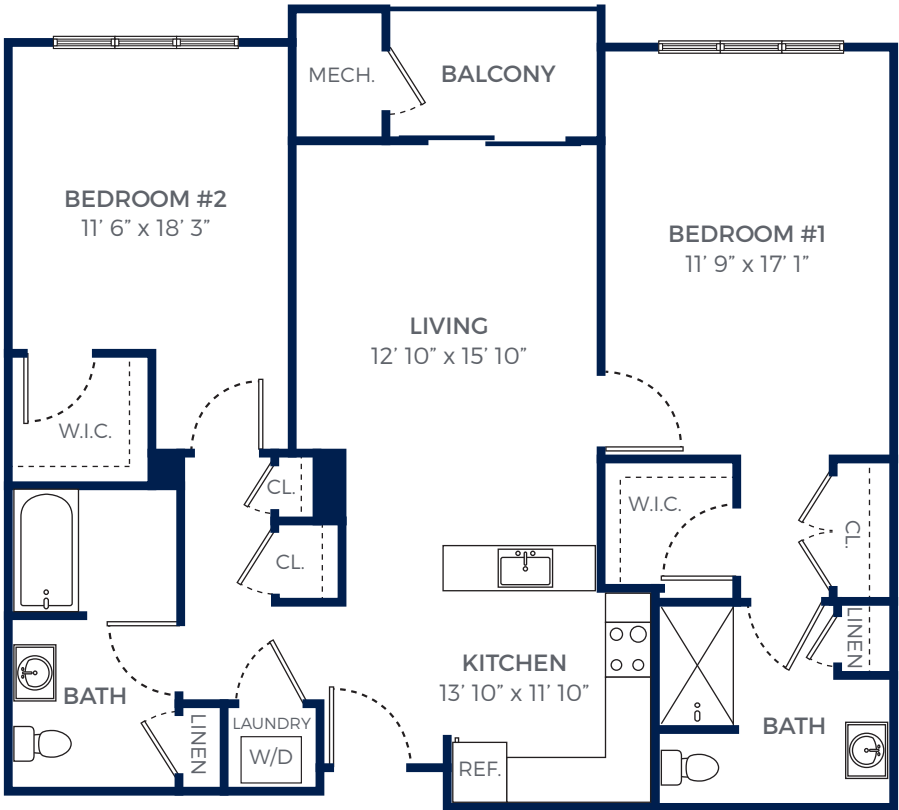

CURRENT RENT _____ DATE ____ / ____ / ____

Our room dimensions are estimates



TheNeilApartments.com | [f](#) [ig](#) [in](#) [G](#)





TWO BEDROOM • TWO BATH • B-03
1211 SQ FT

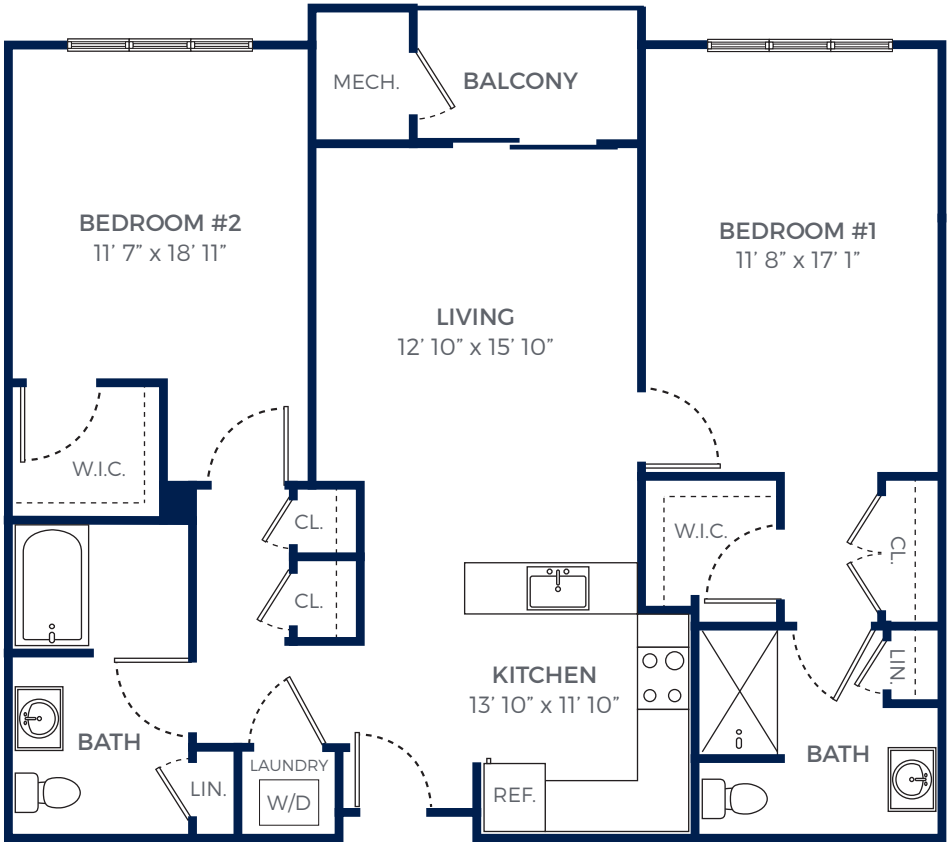

CURRENT RENT _____ DATE ____ / ____ / ____

Our room dimensions are estimates



TheNeilApartments.com |    





TWO BEDROOM • TWO BATH • B-04
1344 SQ FT

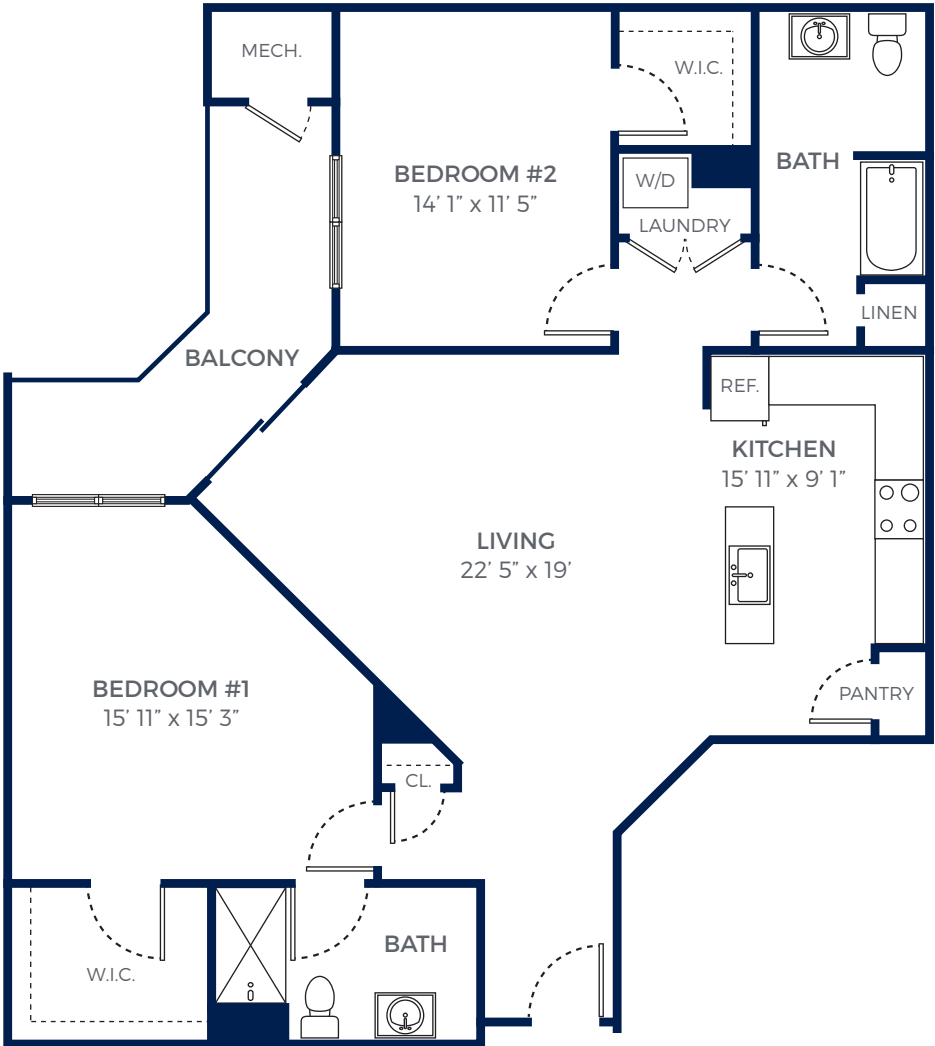

CURRENT RENT _____ DATE ____ / ____ / ____

Our room dimensions are estimates



TheNeilApartments.com |    





TWO BEDROOM • TWO BATH • B-05
1384 SQ FT

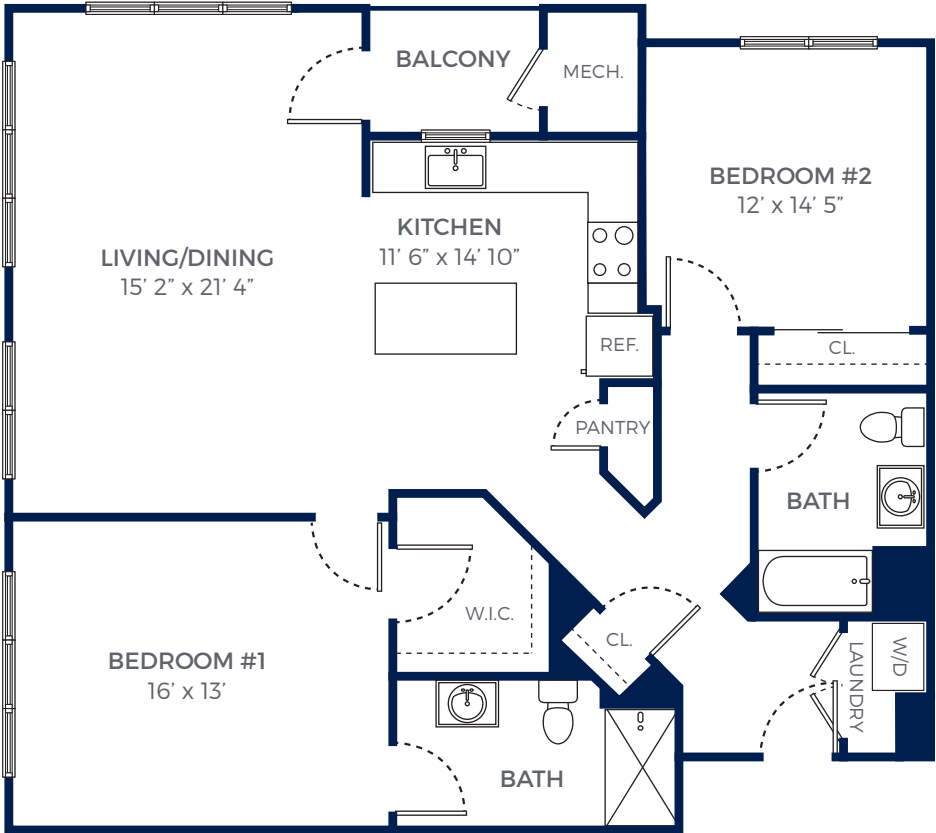

CURRENT RENT _____ DATE ____ / ____ / ____

Our room dimensions are estimates



TheNeilApartments.com |    





TWO BEDROOM • TWO BATH • B-06
1384 SQ FT

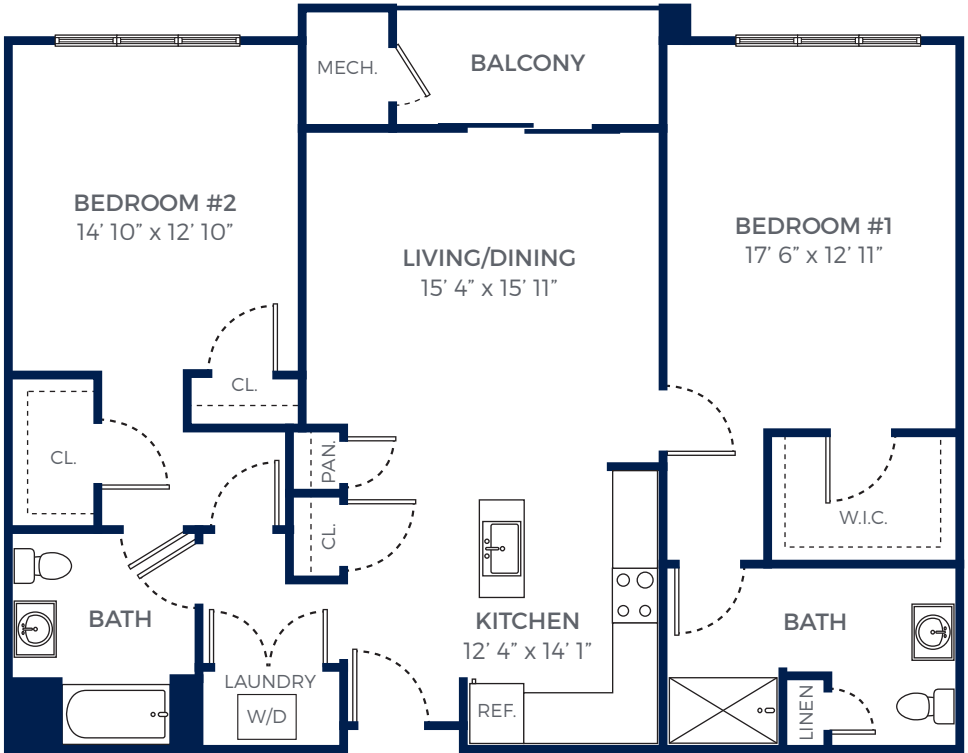

CURRENT RENT _____ DATE ____ / ____ / ____

Our room dimensions are estimates



TheNeilApartments.com |    





TWO BEDROOM • TWO BATH • B-07
1424 SQ FT

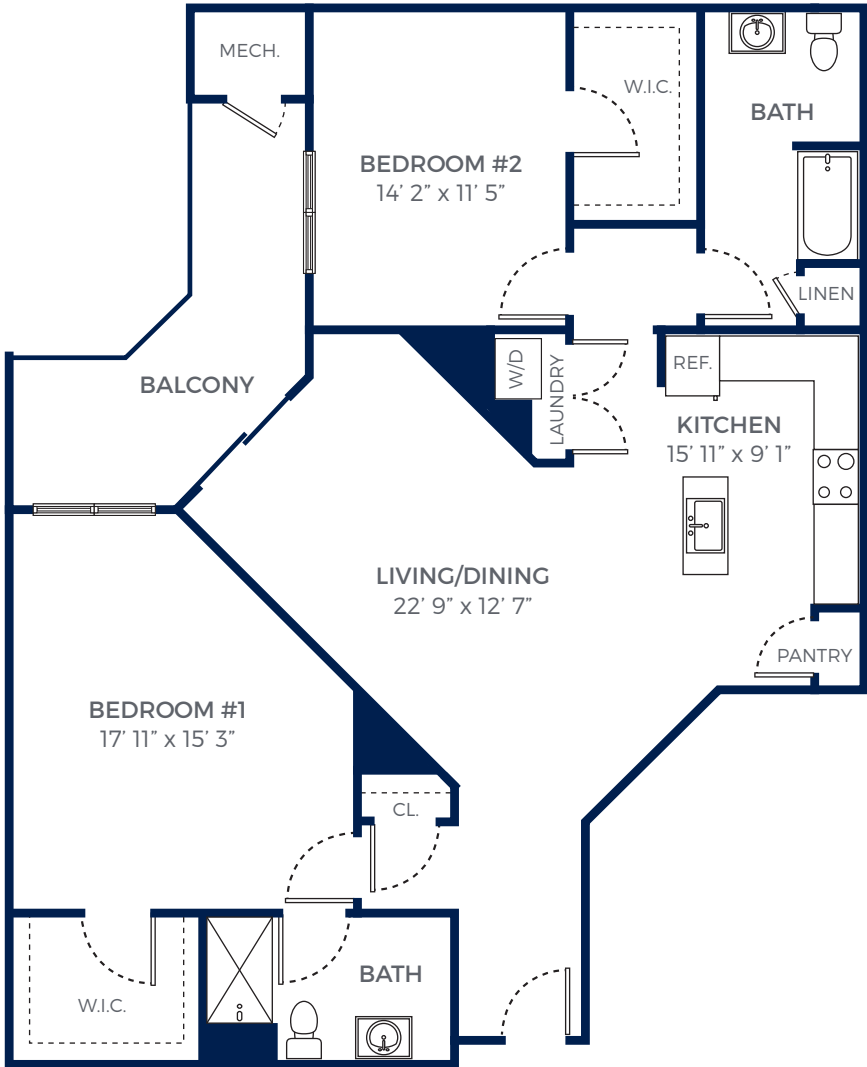

CURRENT RENT _____ DATE ____ / ____ / ____

Our room dimensions are estimates



TheNeilApartments.com |    





TWO BEDROOM • TWO BATH • B-08
1512 SQ FT



CURRENT RENT _____ DATE ____ / ____ / ____

Our room dimensions are estimates



TheNeilApartments.com |    





THE NEIL
MODERN APARTMENTS

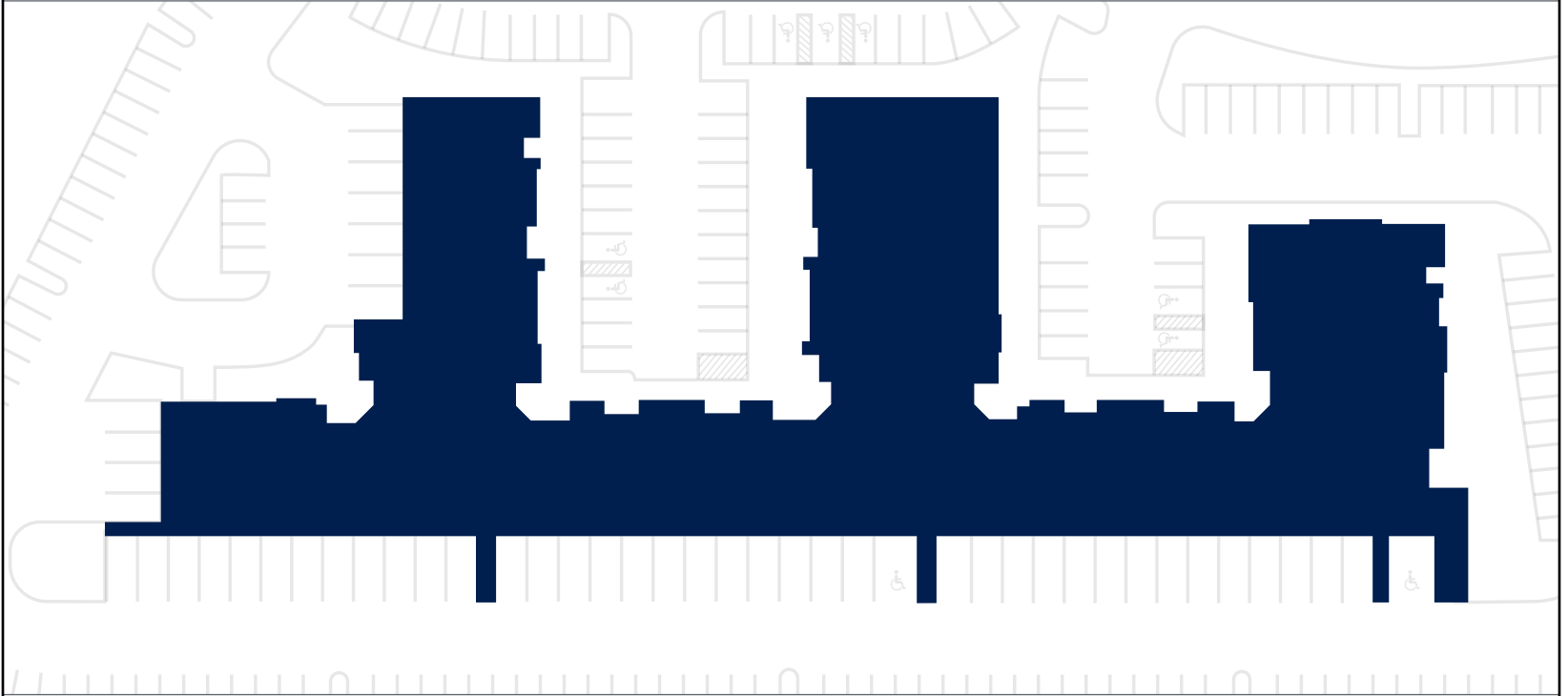

503 Fellowship Road | Mount Laurel, NJ 08054 | 856.242.3681



THE NEIL

MODERN APARTMENTS

503 Fellowship Road | Mount Laurel, NJ 08054 | 856.242.3681

TheNeilApartments.com

